

2D: FACHADA

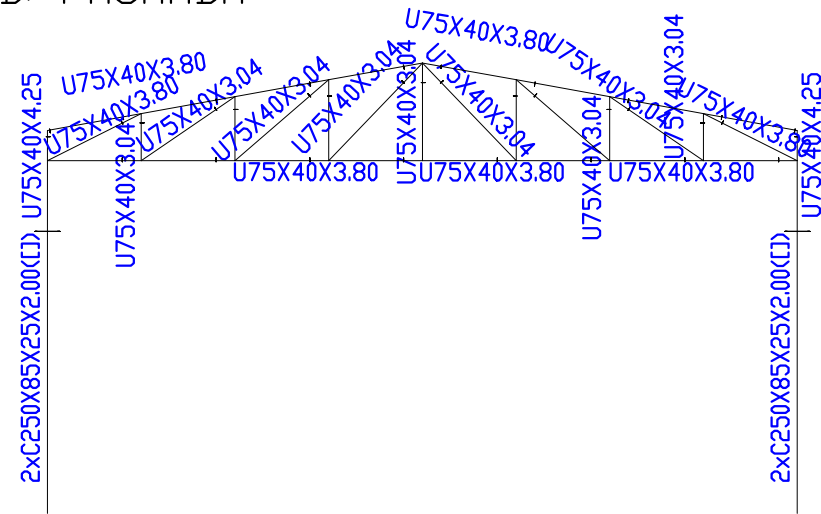

2D: COBERTURA

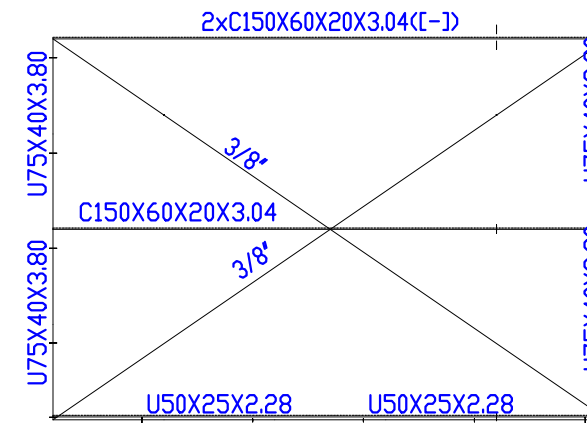

3D

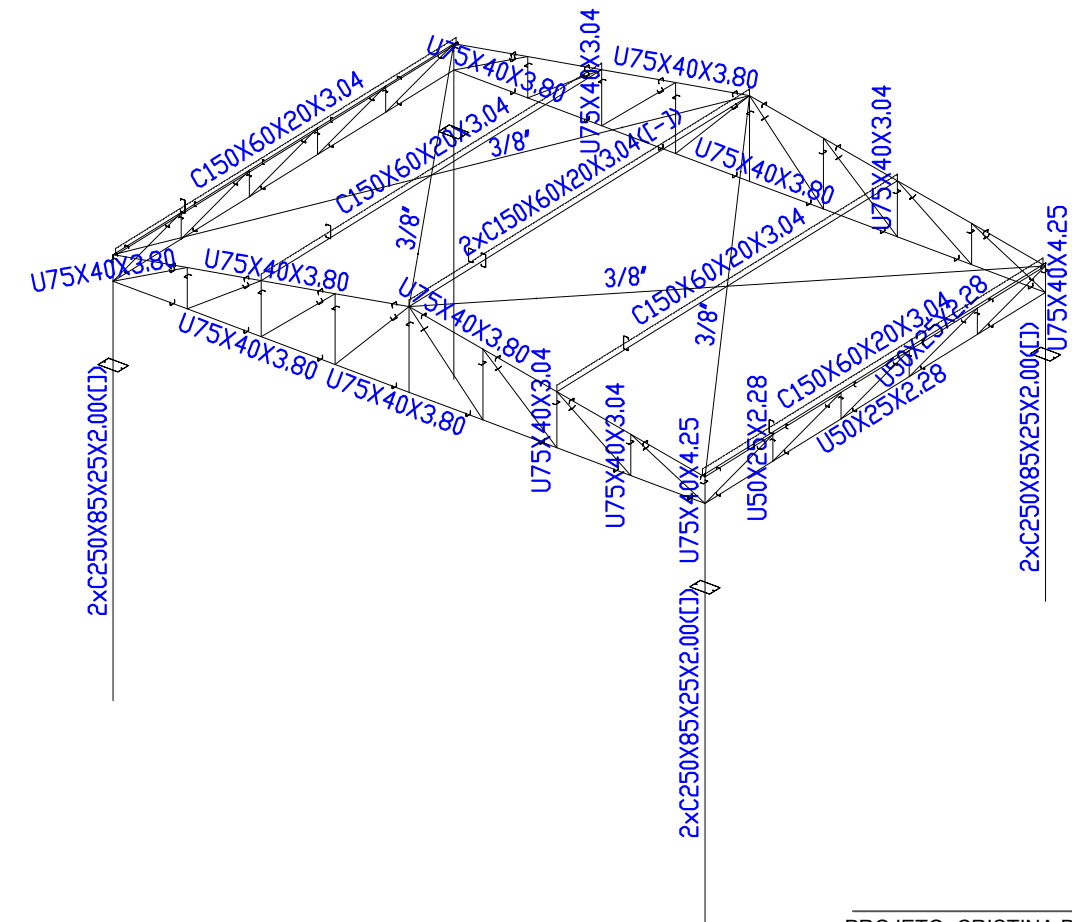

2D: VISTA LATERAL TRELIÇA

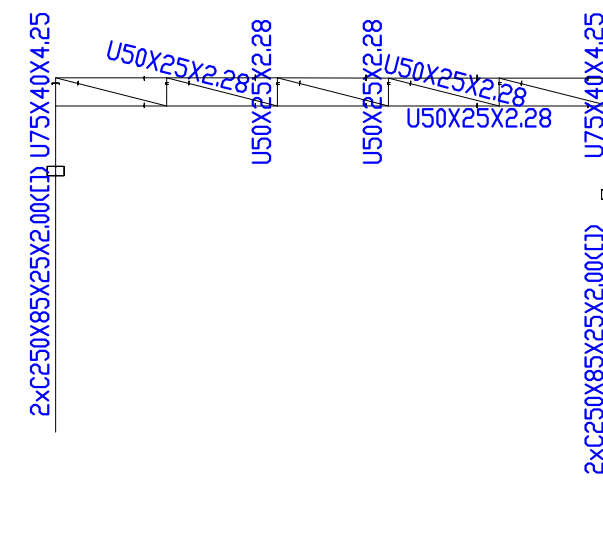

ESCOLA PAV 02  
 ESCOLA JAIR DE MOURA CALIXTO  
 Norma de aço laminado: ABNT NBR 8800:2008  
 Norma de aço dobrado: ABNT NBR 14762: 2010  
 Aço laminado: A-570 280MPa  
 Aço dobrado: A-36

PROJETO: CRISTINA DALBOSCO GUAREZI  
 ENGENHEIRA CIVIL CREA/RS 097.707-D

PROJETO: ESCOLA JAIR DE MOURA CALIXTO

LOCAL: TRAVESSA MIGUEL DE PAULA  
 PEREIRA, NONDAI/RS.

ASSUNTO: VISTA LATERAL

TIPO DE PROJETO: ESTRUTURAL

DATA: MARÇO/2022

ESCALA: S/ESC

NÚMERO: 02.04